

ISO/IEC 17025 Lead Assessor

ISO/IEC 17025 Lead Assessor (PECB)



About this Course:

- The ISO/IEC 17025 Lead Assessor training enables you to effectively lead a laboratory towards the ISO/IEC 17025 accreditation by enhancing your understanding of the laboratory's quality, administrative and technical operations. This training course will equip you with the necessary skills and expertise to plan and lead an ISO/IEC 17025 accreditation assessment.

Based on practical exercises, you will be able to master the assessment techniques and become competent to assess the compliance of laboratories with ISO/IEC 17025 requirements.

After mastering the necessary concepts related to the requirements of this standard, you can sit for the exam and apply for a "PECB Certified ISO/IEC 17025 Lead Assessor" credential. By holding a PECB Lead Assessor Certificate, you will demonstrate that you have the capabilities to assess the competence of Testing and Calibration Laboratories

to provide reliable results based on best practices.

Course Goals/Skills:

- Learn how to interpret the requirements of ISO/IEC 17025
 - Understand the operations of testing and calibration laboratories based on ISO/IEC 17025
 - Acknowledge the correlation between ISO/IEC 17025, ISO 9001 and other standards and regulatory frameworks
 - Understand the assessor's role in planning, leading, and following-up on assessments and accreditation
-

Course Format:

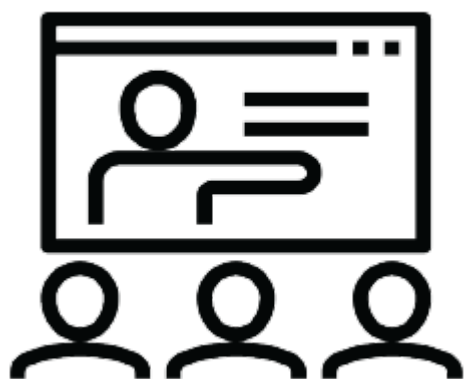



Присъствен (Classroom)
Курс в Учебната ни зала
или В Офис на Клиент



Онлайн (Online/Virtual)
Курс във виртуална зала
с инструктор

Course Language Option:

| | |
|---|---|
|  |  |
| Български (Bulgarian) | Английски (English) |

You can choose the language in which the training will be conducted – Bulgarian or English. All our instructors are fluent in English.

Student Guides:



The training materials are available in electronic format. They can be used online / offline on any device. Lifetime access.



Lab Environment:



Each student has their own lab environment where the exercises are conducted, part of the course. You do not need to install software on a computer or special hardware requirements. Participants in a face-to-face format in our

Training Center have an individual computer during the training.

At Course Completion:

| | |
|---|---|
|  |  |
| Lifetime Access - Video Archive 24/7 | Certificate of Course Completion |

Lifetime access to a video archive with recording of each individual lecture.

Official internationally recognized certificate for completed training course.

Course Duration:



- 5 working days (09:00 – 17:00)
or
40 hours training (theory and practice) in non-working hours lasting 4 weeks
Saturday and Sunday 10:00 – 14:00, 14:00 – 18:00, 18:00 – 22:00
Monday and Wednesday 19:00 – 23:00
Tuesday and Thursday 19:00 – 23:00
-

Payments:



An application for an invoice shall be accepted at the time of entry of the relevant course.

An invoice is issued within 7 days of confirmation of payment.

Next Class:

Mar 25

25 March 2024 @ 09:00 - 29 March 2024 @ 18:00 EET 

[CompTIA Advanced Security Practitioner
CompTIA CASP+ CAS-004 \(Updated 2021\)](#)

Mar 26

26 March 2024 @ 09:00 - 29 March 2024 @ 17:00 EET 

[LFS460 – Kubernetes Security Fundamentals](#)

Apr 1

1 April 2024 @ 09:00 - 3 April 2024 @ 17:00 EEST 

[PRINCE2 – Foundation 7th Edition \(new 2023\)](#)

Apr 1

1 April 2024 @ 09:00 - 3 April 2024 @ 18:00 EEST 

CCSA- Check Point Certified Security Administrator (CCSA) R81.10 – Updated November 2021

Apr 1

1 April 2024 @ 09:00 - 4 April 2024 @ 17:00 EEST 

AZ-800T00: Administering Windows Server Hybrid Core Infrastructure

[View Calendar](#)

For more information, use the contact format. We will contact you to confirm the data.