

ISO/TS 22317 (BIA) Foundation

ISO/TS 22317 (BIA) Foundation (PECB)

PECB

About this Course:

- Business Impact Analysis (BIA) is essential for building a Business Continuity Management program across the organization. All companies are exposed to incidents or unintended events that can have various negative consequences, including productivity paralysis, economic losses, bad corporate reputation or loss of sensitive and confidential data. To minimize these risks in case they materialize, the organization needs to identify the most obvious threats and the impact they would have in the organization. ISO/TS 22317 Foundation training enables you to learn the basic elements necessary to perform a Business Impact Analysis (BIA) process. During this training course, you will be able to learn and understand the BIA model, including the methodology, tools, and approaches used to complete an in-depth

Business Impact Analysis.

After completing this course, you can sit for the exam and apply for the “PECB Certified ISO/TS 22317 Foundation” credential. A PECB Foundation Certificate shows that you have understood the fundamental methodologies, requirements, framework and management approach.

Course Goals/Skills:

- Understand the elements and components of a Business Impact Analysis (BIA) process
 - Acknowledge the correlation between ISO/TS 22317, ISO 22301 and other standards and regulatory frameworks
 - Understand the approaches, methods and techniques used to perform a Business Impact Analysis process
-

Course Format:

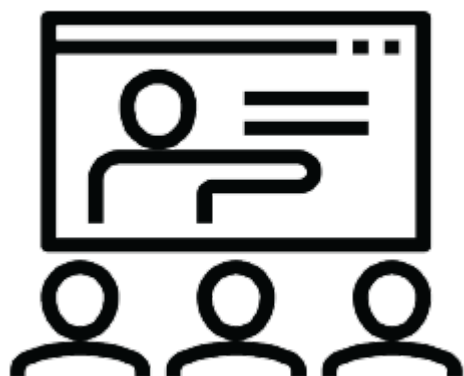

Присъствен (Classroom)
Курс в Учебната ни зала
или В Офис на Клиент



Онлайн (Online/Virtual)
Курс във виртуална зала
с инструктор

Course Language Option:



Български (Bulgarian)



Английски (English)

You can choose the language in which the training will be conducted – Bulgarian or English. All our instructors are fluent in English.

Student Guides:

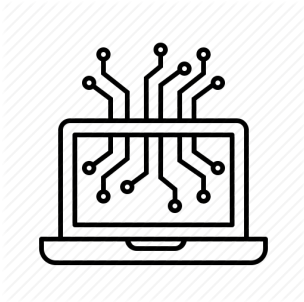

The training materials are available in electronic format. They can be used online / offline on any device. Lifetime access.



Lab Environment:



Each student has their own lab environment where the exercises are conducted, part of the course. You do not need to install software on a computer or special hardware requirements.

Participants in a face-to-face format in our Training Center have an individual computer during the training.

At Course Completion:

	
Lifetime Access - Video Archive 24/7	Certificate of Course Completion

Lifetime access to a video archive with recording of each individual lecture.
Official internationally recognized certificate for completed training course.

Course Duration:

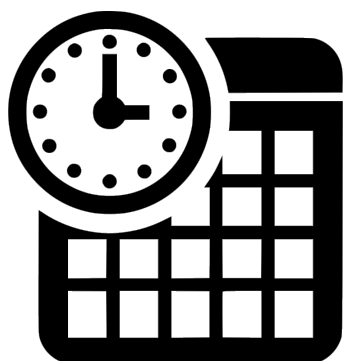

- 2 working days (09:00 – 17:00)
or

16 hours training (theory and practice) in non-working hours lasting 4 weeks

Saturday and Sunday 10:00 – 14:00, 14:00 – 18:00, 18:00 – 22:00

Monday and Wednesday 19:00 – 23:00

Tuesday and Thursday 19:00 – 23:00

Payments:

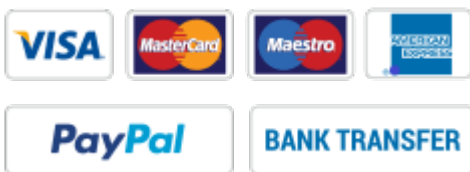

An application for an invoice shall be accepted at the time of entry of the relevant course.

An invoice is issued within 7 days of confirmation of payment.

Next Class:

Apr 6

6 April 2024 @ 10:00 - 28 April 2024 @ 14:00 EEST ↻

[Linux Professional Institute LPIC-1 prep for 101-500 and 102-500 \(4 weeks\)](#)

Apr 7

7 April 2024 @ 10:00 - 29 April 2024 @ 14:00 EEST ↻

Linux Professional Institute LPIC-1 prep for 101-500 and 102-500 (4 weeks)

Apr 13

13 April 2024 @ 10:00 - 5 May 2024 @ 14:00 EEST 

Linux Professional Institute LPIC-1 prep for 101-500 and 102-500 (4 weeks)

Apr 14

14 April 2024 @ 10:00 - 6 May 2024 @ 14:00 EEST 

Linux Professional Institute LPIC-1 prep for 101-500 and 102-500 (4 weeks)

Apr 22

22 April 2024 @ 09:00 - 24 April 2024 @ 17:00 EEST 

ITIL 4 – Foundation

[View Calendar](#)

For more information, use the contact format. We will contact you to confirm the data.